

How to Create a certificate for a website using IIS 6 and CAcert.

1. Open IIS Manager, then right click on the website you wish to create the cert for.

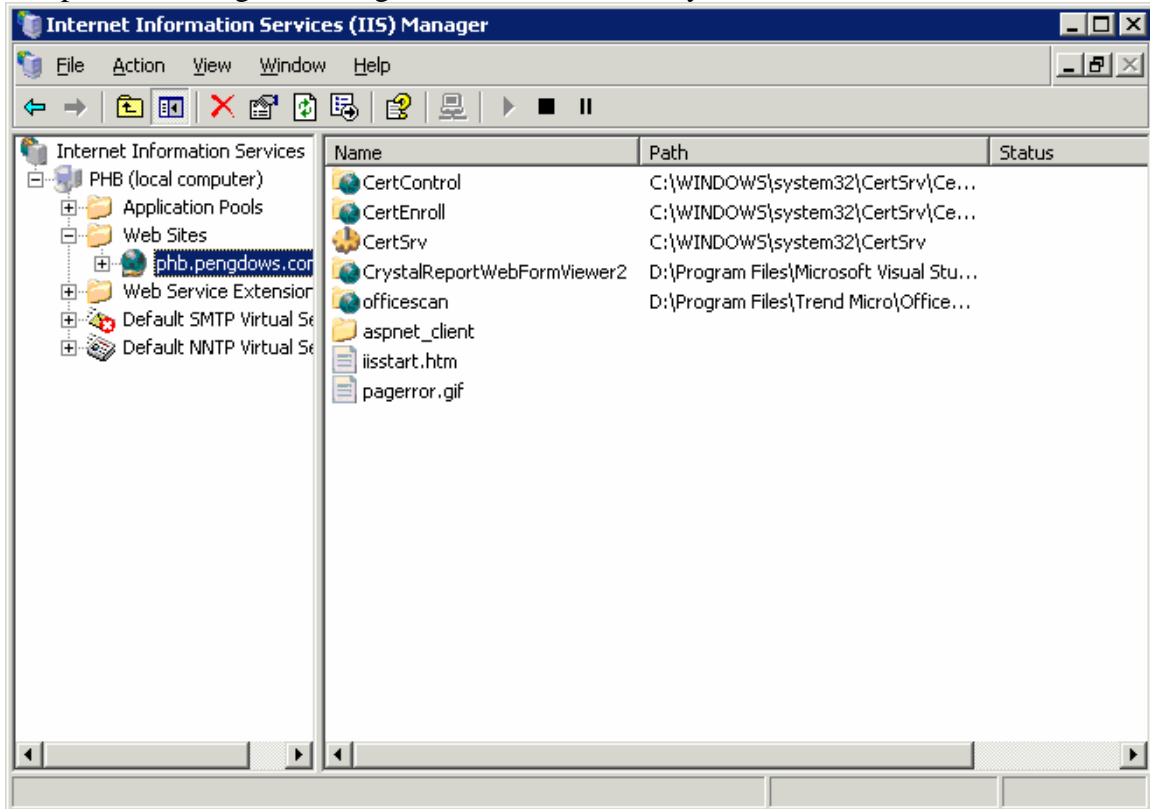

2. Choose the “Directory Security” tab then choose the “Server Certificate” button.

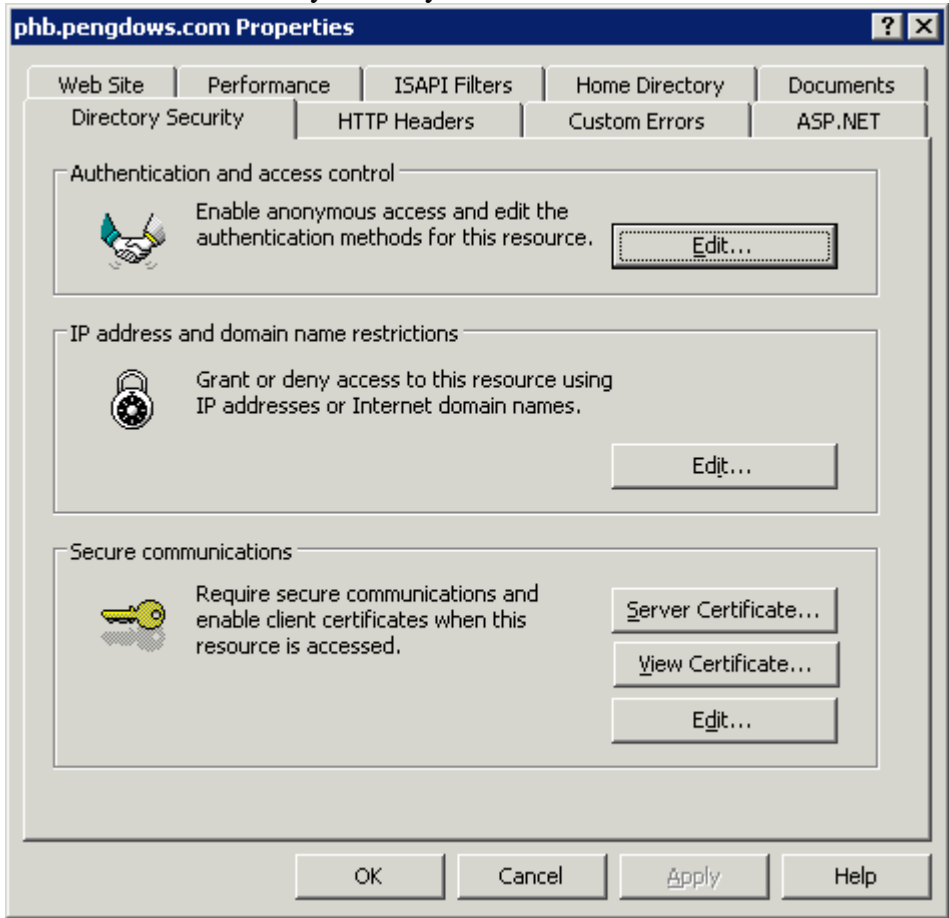

3. Click Next, on the “Welcome” page to the Wizard. Choose the “Create new certificate” radio button, then click “next” again.

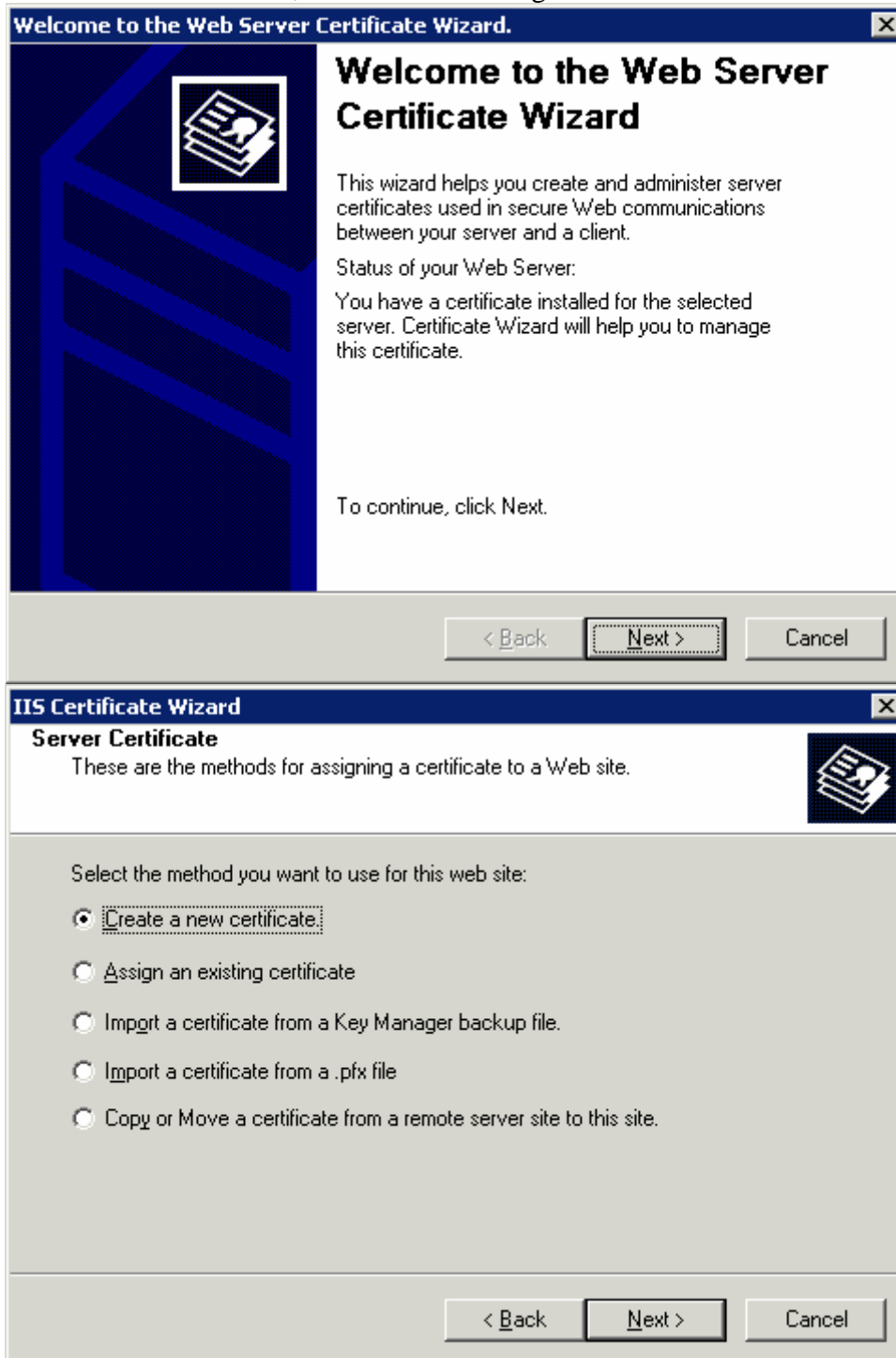

4. Choose “Prepare the request now, but send it later”

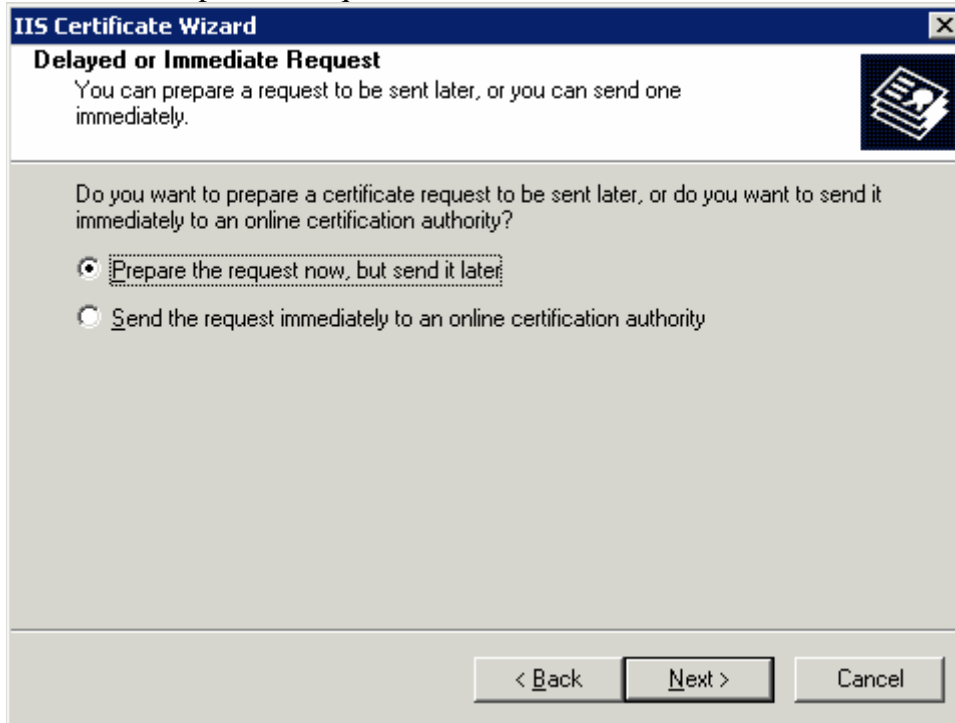

5. Enter a name for the cert, this could be anything, Microsoft often refers to this as the “Friendly Name”.

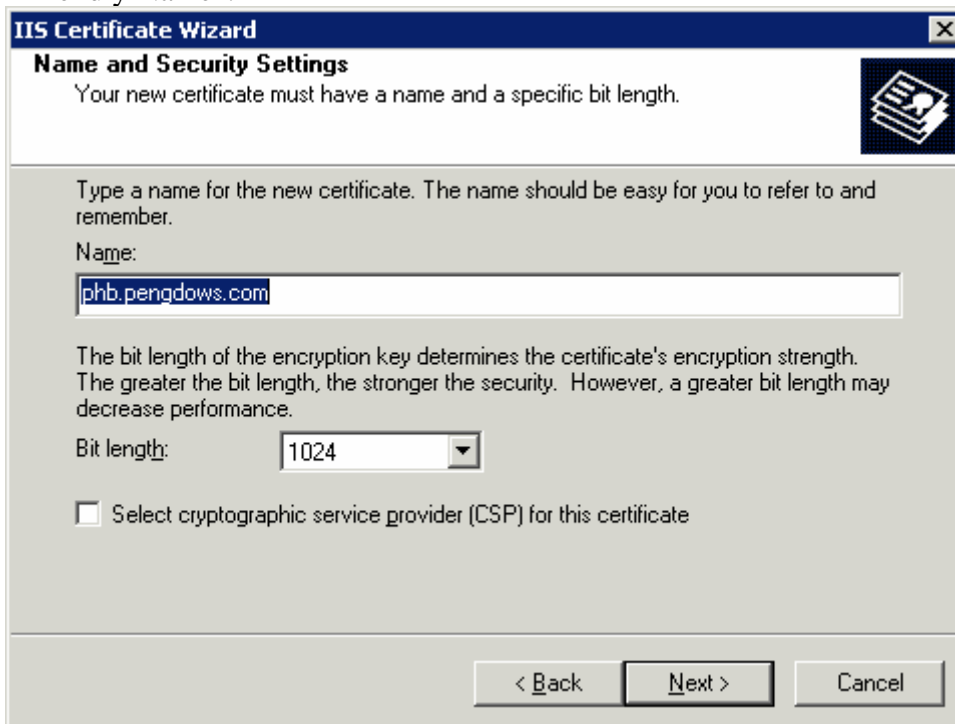

6. Enter something into “Organization” and “Organizational Unit”, these can be anything but are more useful to people who might look at the certificate if you put something meaningful here.

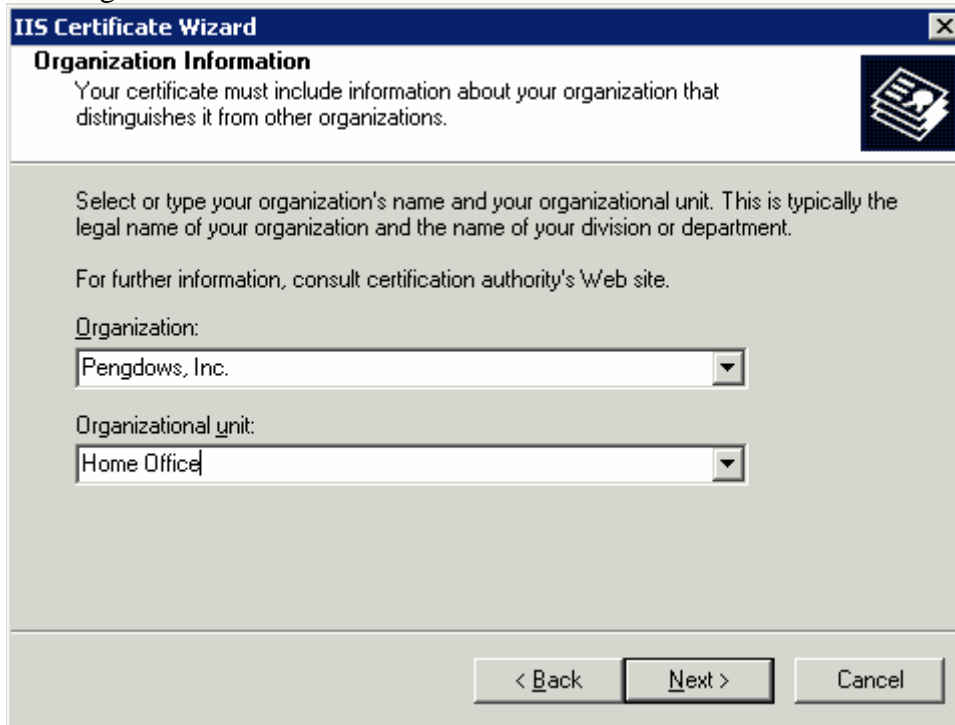

7. Enter the common name for your website. (This must be the DNS entry name that the website will be accessed by, at least if you don't to get errors.) Then choose your bit size for the cert.

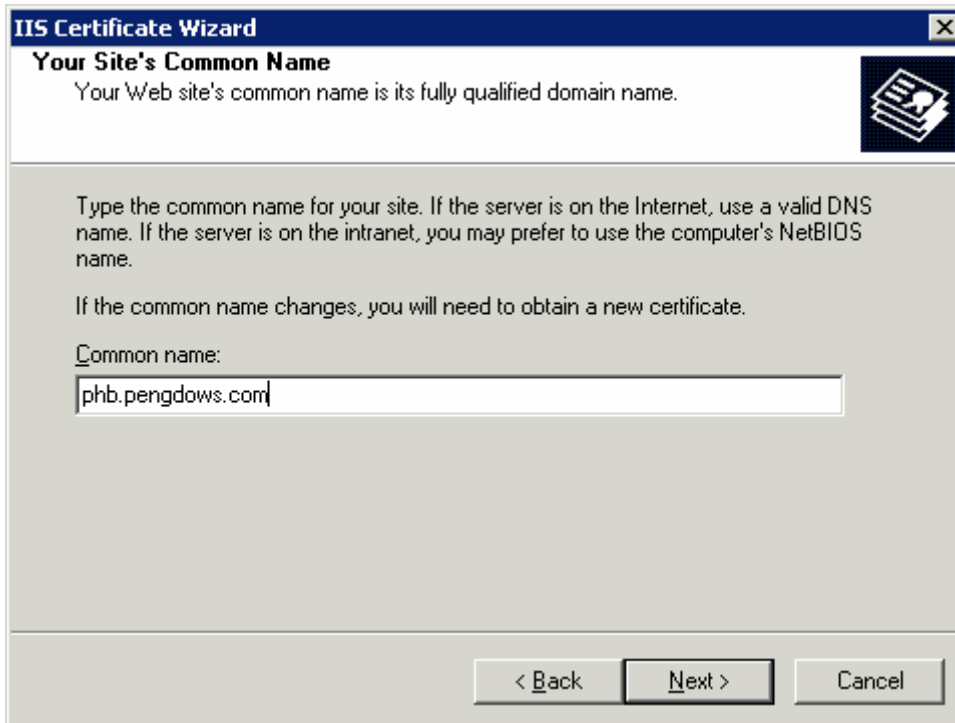

8. Put in your region info.

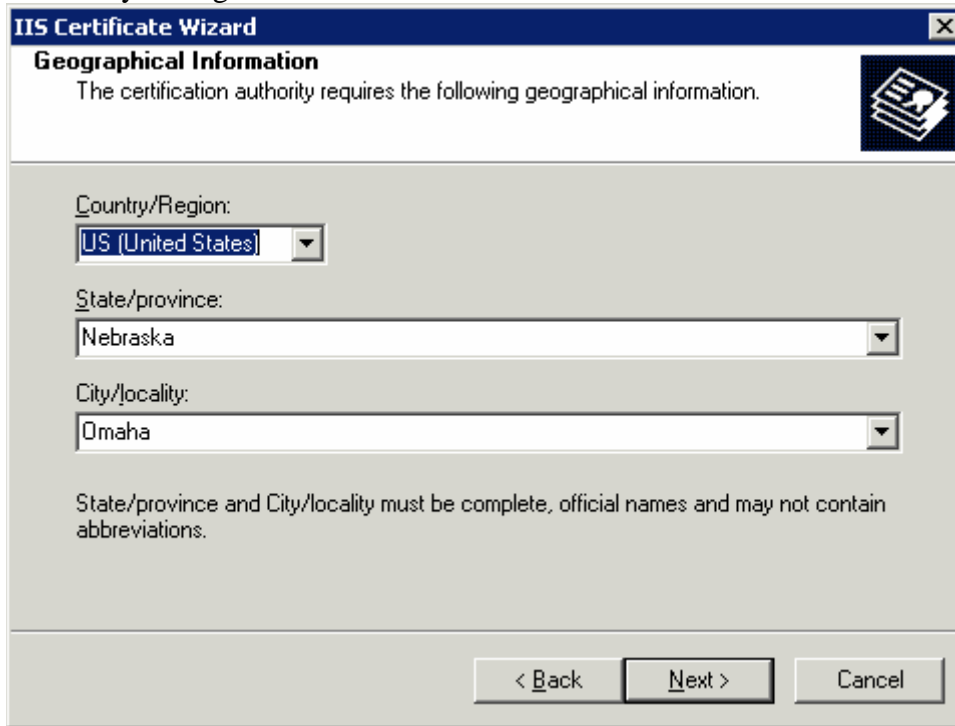

9. Choose a place to save the “Certificate Signing Request” also known as a CSR.

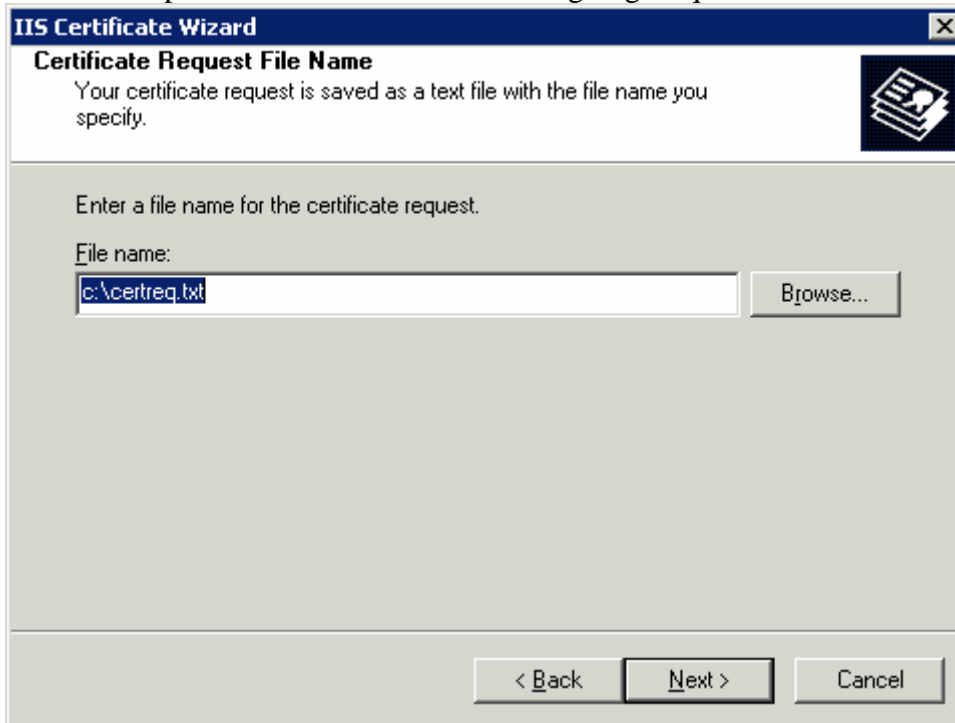

10. Look over the settings, click “back” if anything is wrong to correct it. Otherwise, click “Next” then “Finish”

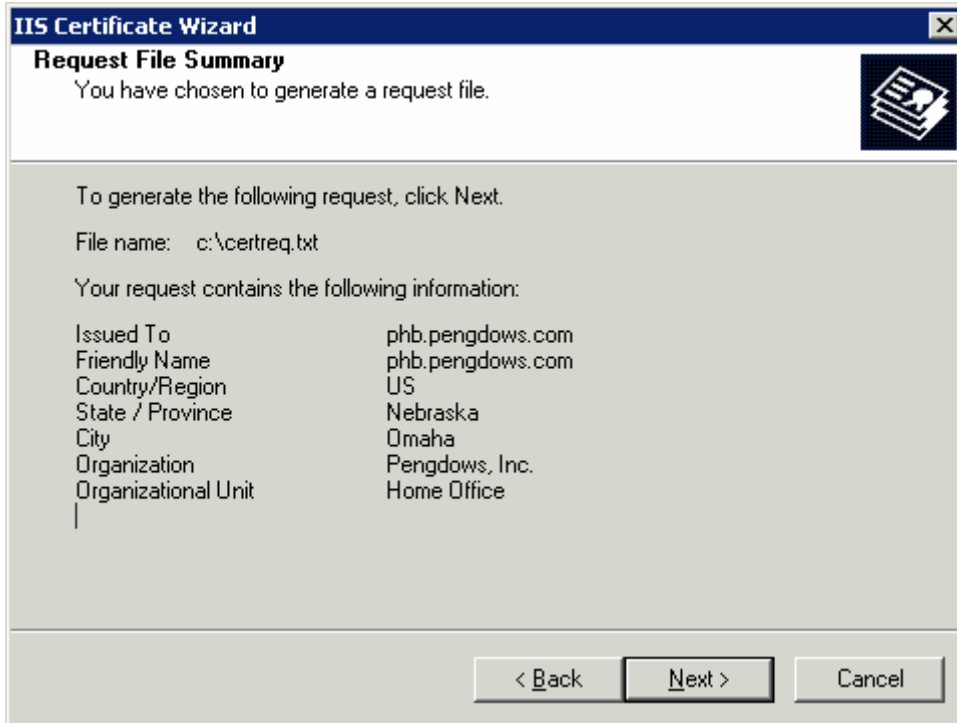

11. Open the file, then copy the ENTIRE contents of the file to the clipboard.

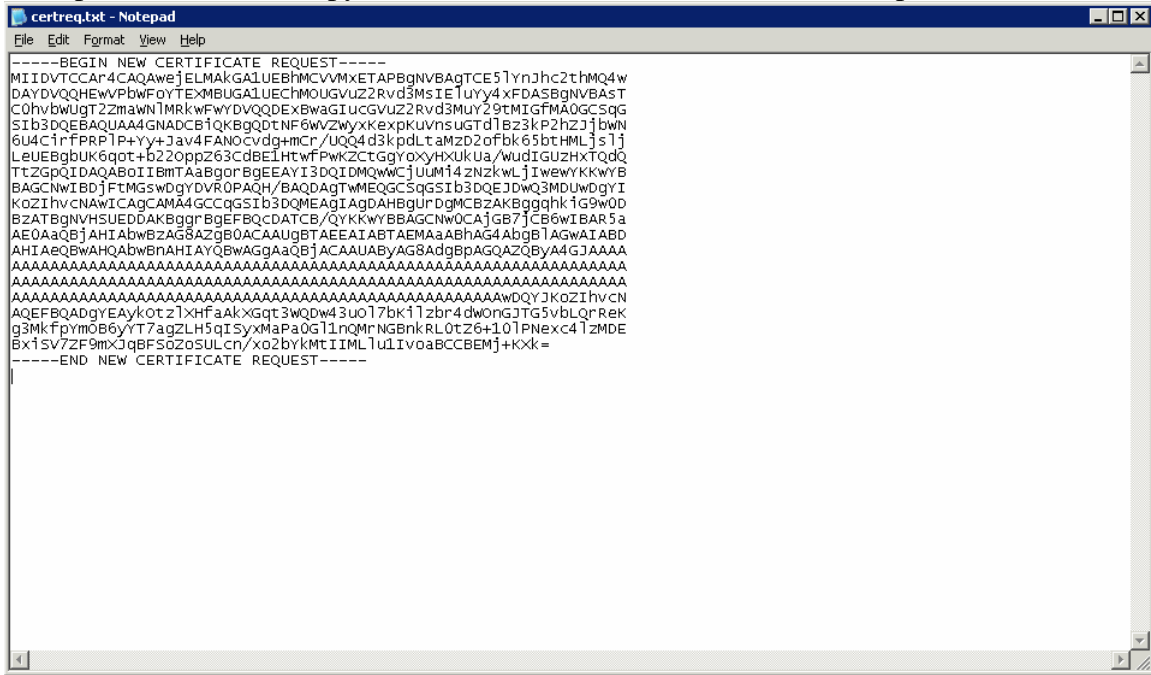

```
-----BEGIN NEW CERTIFICATE REQUEST-----
MIIDVTCAP4CAQAwEjELMAKGA1UEBHMVVMXETAPBgnvBAGTCE51ynJhc2thM04w
DAYDVQQHEWVpBwFoyTEXMBUGA1UECIMOUGVuz2Rvd3MsIE1uyy4xFDASBgnvBAST
C0hvbwJGT2ZmawNlMRkxwFwyDvQDEXBw3GIucGVUZ2Rvd3Muy29tMIGFMA0GCSqG
SIb3DQEBAQUAA4GNADCBiQKBgQDENF6wZwYXkexpkUvnsuCTd1Bz3kP2hzj1bwn
6U4C1rFPRP1P+Yy+Jav4FANOCVdg+Mcr/UQQ4d3kpdLTaMzD2ofbk65btHMLjs1j
LeUEggbUK6qot+b22Oppz63CdBE1HtwfPwKZCTGgyoxyHXkua/wudIGUZHXTQdQ
TTZgpQIDAQABoIIBMTAaBgorBgEEAYI3DQIDMQwCjUUM14zNzkwljIwewyKkwyB
BAGCNwIBDjFTMGswdgyDVR0PAQH/BAQDAgTWMEQGC5qgsIb3DQEJdwQ3MDUwDgyI
KOZIHvCNAwICAgCAMAA4GCCqGSIb3DQMEAgIAgDAHBGUrDgMCB2AKBggqhkg9W0D
BZATBgnvBHSUEDDAKBgggrBgEFBQcDATCB/QYKkwyBBAGCNwOCAjGB7jCB6wIBAR5a
AEQAAQBJAHIAbwBZAG8AZgB0ACAAUGBTAEAAIABTAEMAaABHAG4AbgB1AGWAIABD
AHIAEQBWAHQAbwBNAHIAYQBwAGgAAQBJACAAUABYAG8AdgBPAQAZQBYA4GJAAAA
AAAAAAAAAAAAAAAAAAAAAAAAAAAAAAAAAAAAAAAAAAAAAAAAAAAAAAAAAAAAAAAA
AAAAAAAAAAAAAAAAAAAAAAAAAAAAAAAAAAAAAAAAAAAAAAAAAAAAAAAAAAAAAAAA
AAAAAAAAAAAAAAAAAAAAAAAAAAAAAAAAAAAAAAAAAAAAAAAAAAAAAAAAAAAAAAAA
AAAAAAAAAAAAAAAAAAAAAAAAAAAAAAAAAAAAAAAAAAAAAAAAAAAAAAAAAAWdQYjKOZIHvCN
AQEFBQADgYEAYkOtz1XHfAakXgqt3WQdW43uo17bk11zbr4dwongJTG5vblQrReK
g3MkFpYm0B6yY77agZLH5qISyxMaPa0G11nQMNGbnkRL0tZ6+101PNexc41ZMDE
Bx1sv7ZF9mxJqBFS0z0SULcn/xo2bykmtIIML1uLiVoabCCBEMj+kXk=
-----END NEW CERTIFICATE REQUEST-----
```

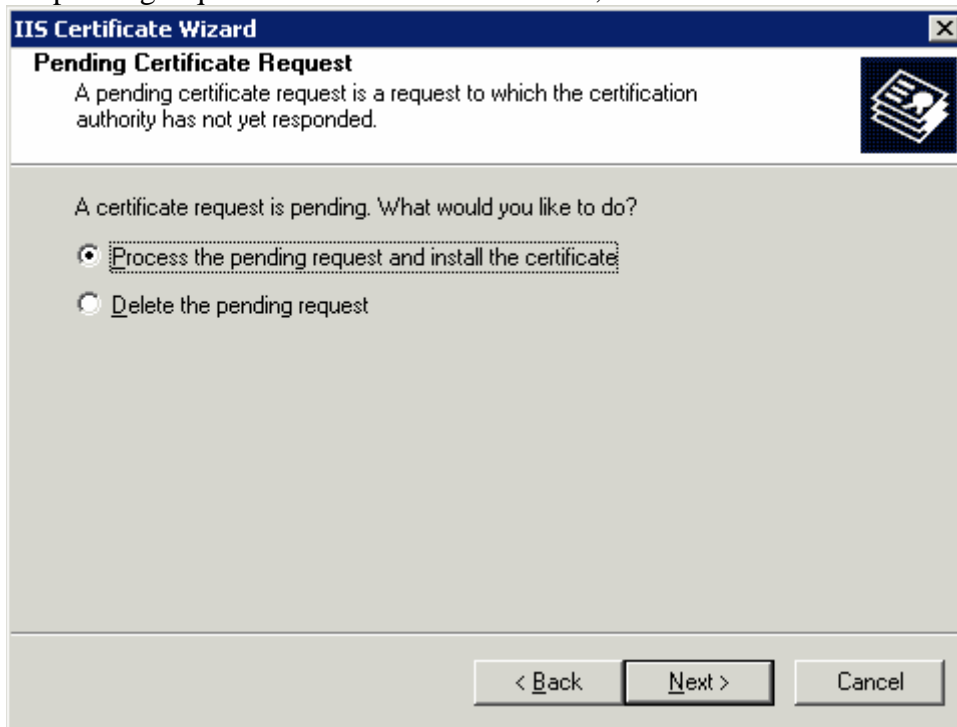

15. Go back to IISAdmin and right click on the website again, going back to the “directory security” tab and, click “Next” on the welcome screen, then choose “Process the pending request and install the certificate”, then click “next”.

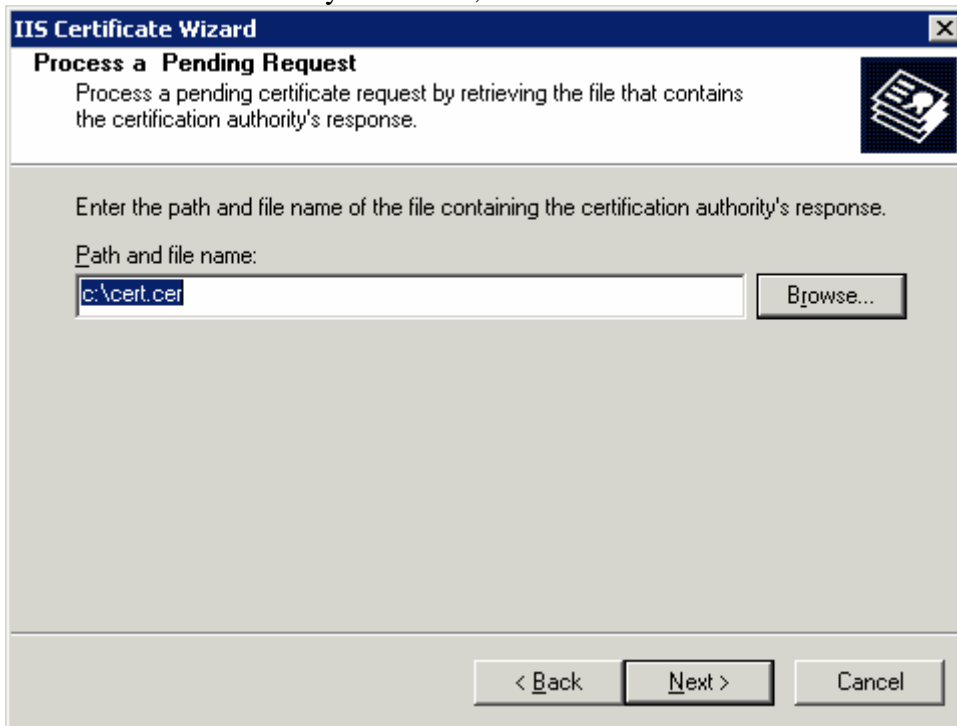

16. Choose the filename you created, then click “next”

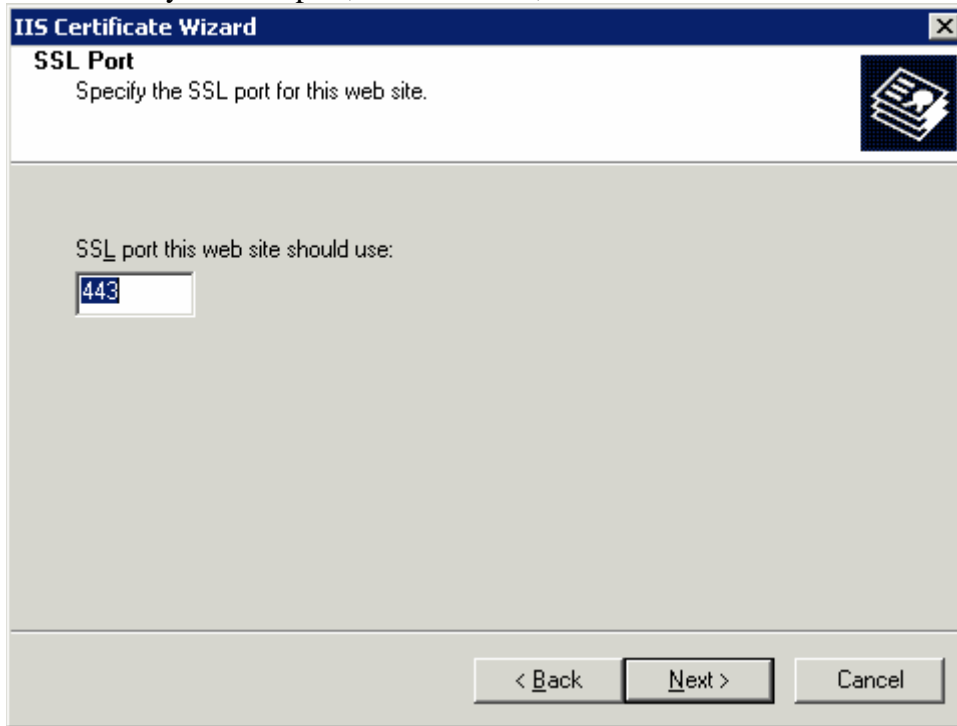

17. Choose your SSL port, is the Default, then click “Next”

18. Double check everything again, then click “Next”.

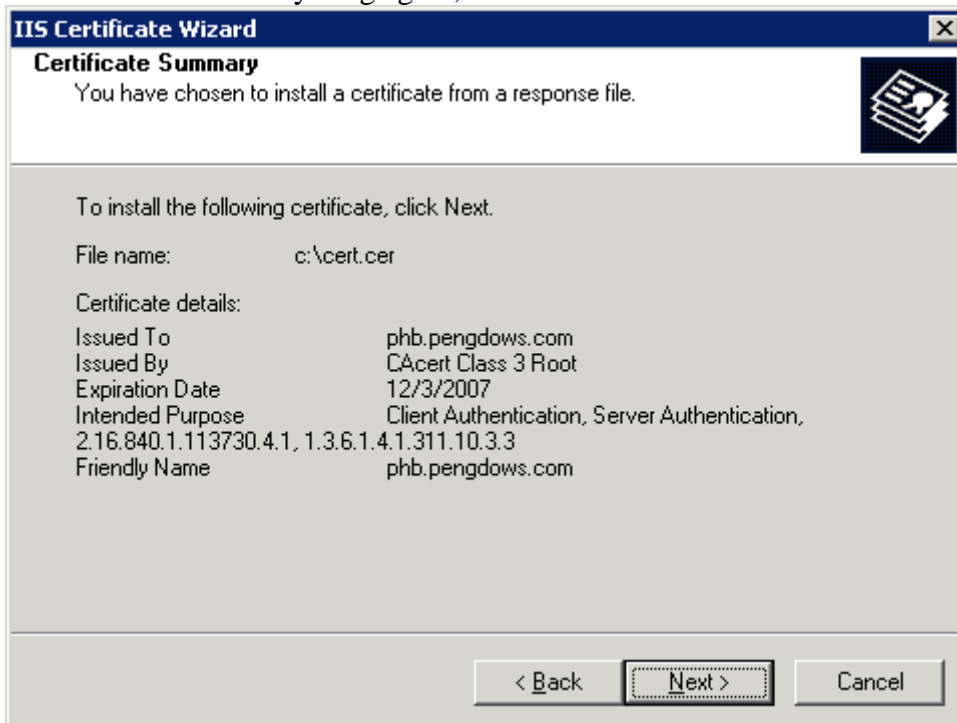

20. Click “Finish”, then close out of IIS Admin.

